Download

Download dX-USB HD windows driver file from
http://www.sotm-audio.com/sotmwp/english/portfolio-item/dx-usb-hd/

Install

Unzip downloaded file and run setup.exe

Please click “Next” button to proceed the next steps



Checking system status. Please connect the unit to PC by USB cable and make sure the unit is in operation status.

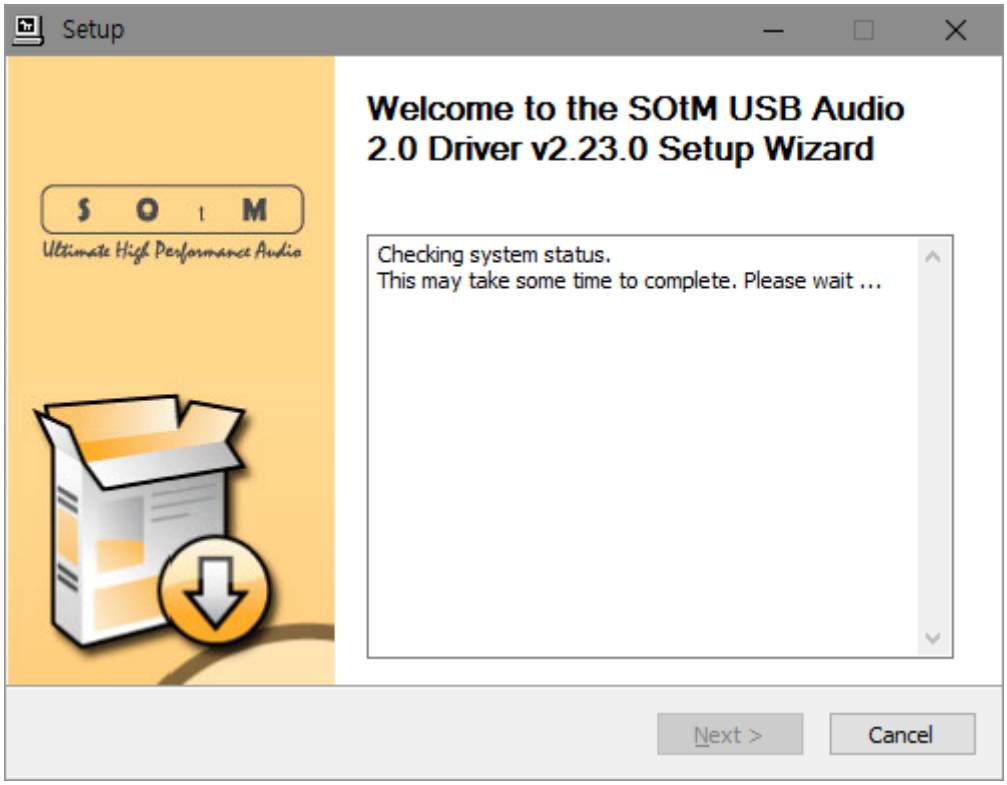

And installation is started. Press the “Next” button to go to the final stage once the setup is completed.

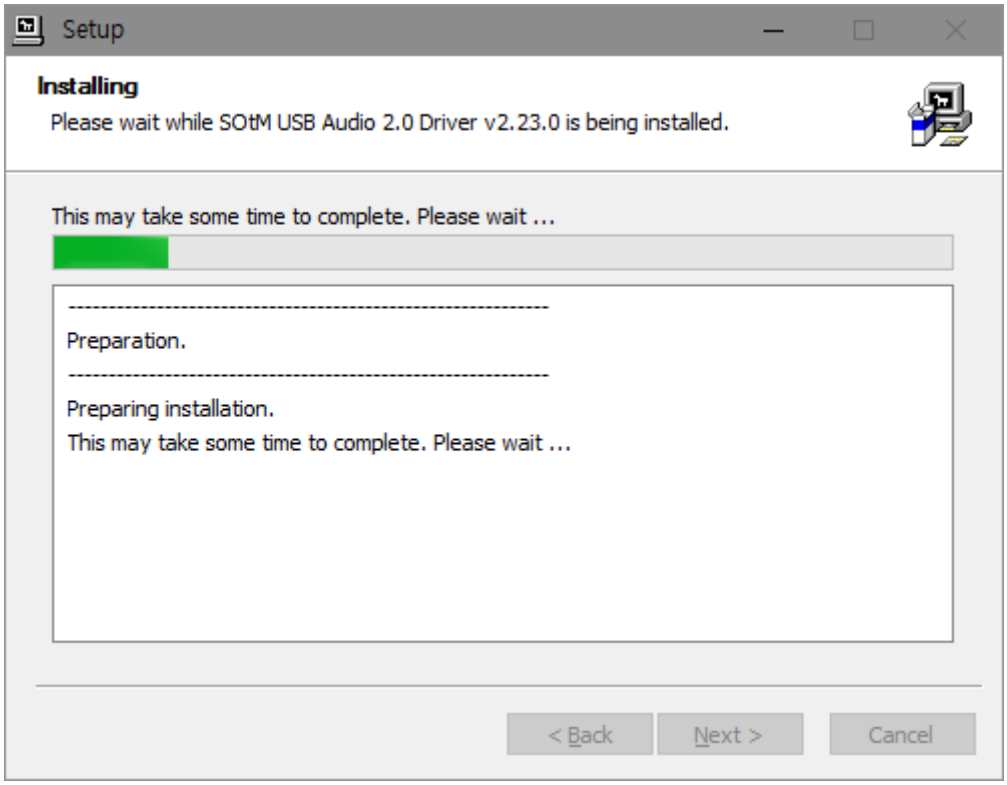

Caution : Depends on USB audio class 2.0 driver version, the unit should be connected to PC by USB cable, and install the driver while the unit is in operation.

To complete the installation the driver, please click the “Finish” button.

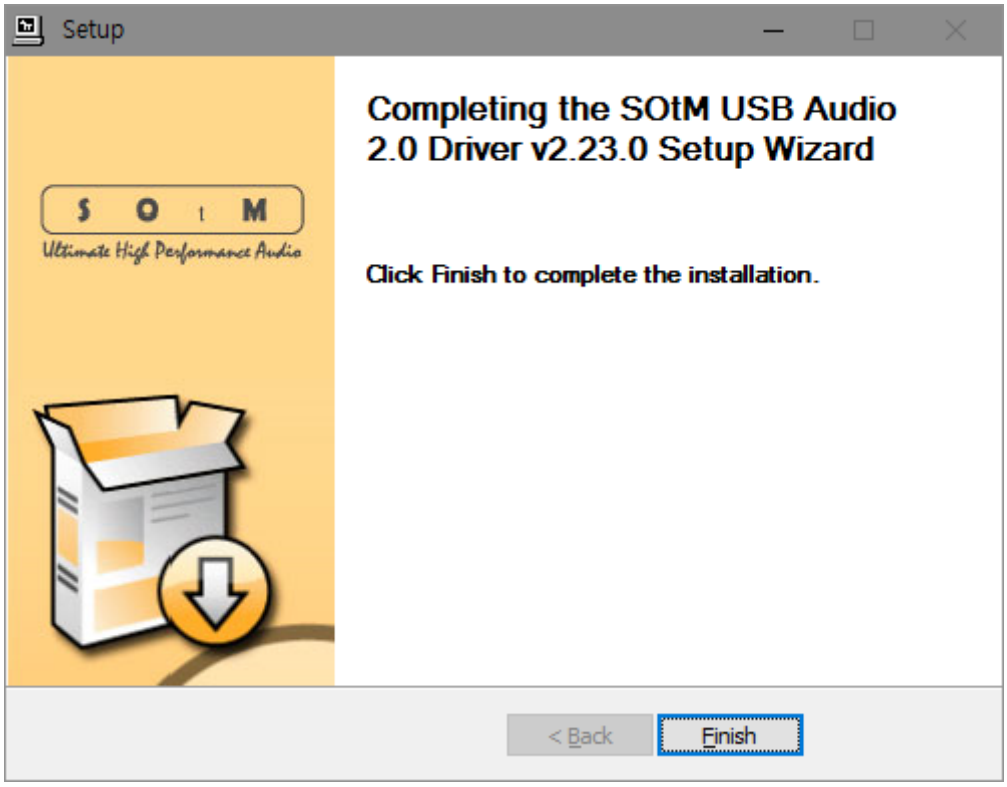

Control Panel

From:
https://docs.sotm-audio.com/ - **SOtM docs**

Permanent link:
https://docs.sotm-audio.com/doku.php?id=en:how_to_install_dx-usb_hd_driver&rev=1479440263

Last update: **2026/11/17 03:29**